

# Keirunga **ART BUILD** **FUNDRAISER**

**LIVE AUCTION AND  
SILENT BID EXHIBITION  
CATALOGUE**



**Thu 27 – Fri 28 – Sat 29 October 2022**

HAVELOCK NORTH FUNCTION CENTRE  
30 TE MATA ROAD, HAVELOCK NORTH

**Harcourts** Hawke's Bay



PHOTO: HAWKE'S BAY TODAY

## KEIRUNGA ART BUILD FUNDRAISER

Since the disastrous fire in 2016 a committee has worked with professionals to develop concept plans for a \$750,000 Gallery and Workspace project.

The Keirunga Silent Bid Exhibition and Live Auction events are to raise awareness in order to elevate the profile of the Keirunga Creative Arts Venue and further the building of a new state of the art Gallery.

The Gallery will be an important and attractive asset for not only the region as a whole but as a destination for local residents and visitors to Hawke's Bay.

**A huge thank you to all artists who have generously donated their work. We would like you, our buying audience to support this event and acknowledge their contributions.**

**SUPPORT NEW ZEALAND ARTISTS!**

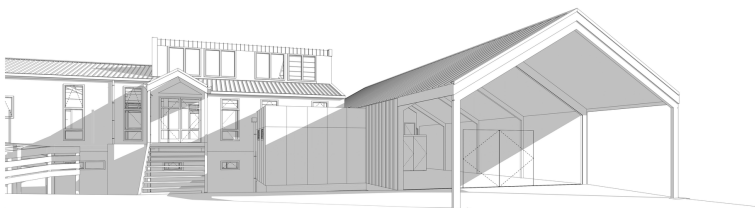



# **LIVE AUCTION**

**FRI 28 OCT 2022 6.30pm**

*NB. All items will be sold under the hammer on the night.  
Items will not be 'passed' in for future sale.*

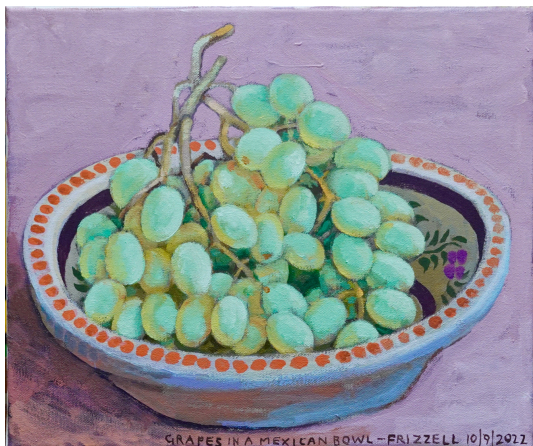

**Grapes in a mexican bowl**  
**oil and acrylic on canvas, 250 x 300mm**  
**DICK FRIZZELL**  
**Auckland**



**Cheval**  
**acrylic on canvas 955 x 1265mm**  
**BRIDGET MORISON**  
**Havelock North**



**Te Mata**  
*oil on panel 200mm x 250mm*  
**FREEMAN WHITE**  
 Havelock North



**Kingfisher's Realm**  
*oil on canvas 300 x 400mm*  
**HEATHER DENISON**  
 Waipukurau



**Pakipaki**  
*infrared photograph 400 x 1200mm*  
**HELMUT HIRLER**  
**Masterton**

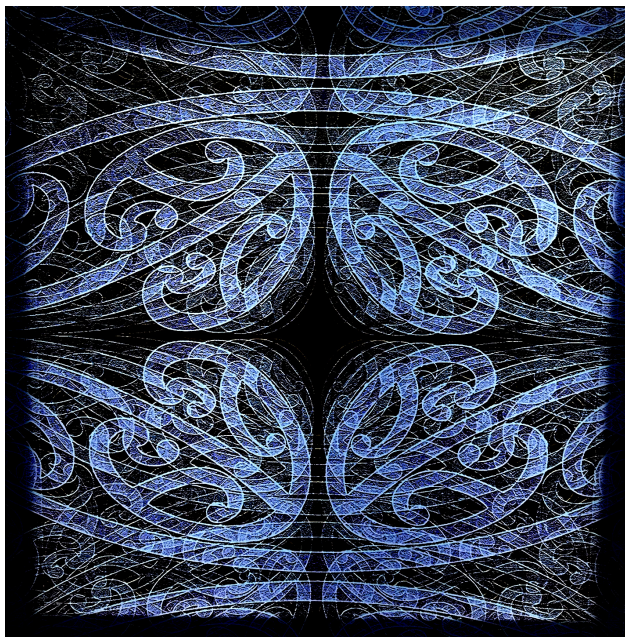

**Ngā reo o ngā whenua**  
**print on canvas 810 x 800mm**  
**ISRAEL BIRCH**  
**Manawatu**

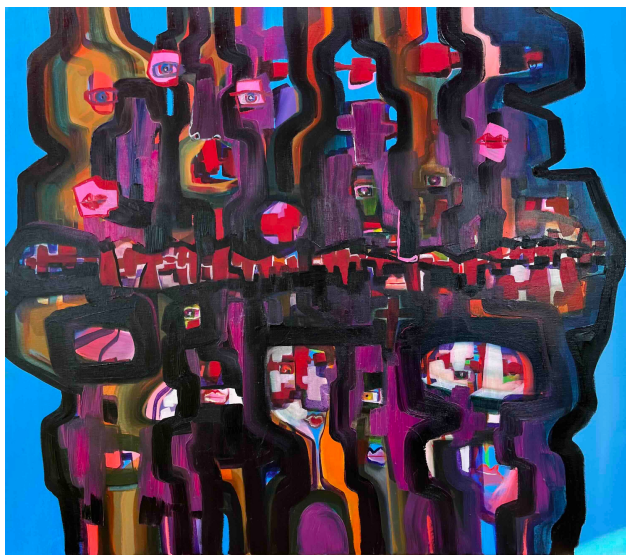

**Conversation across the Motu**  
*oil and acrylic on canvas 760 x 760mm*  
**JANE GRAY**  
 Te Awanga



**Handbag**  
 corrugated steel 420 x 370 x 140mm  
**JEFF THOMSON**  
 Auckland





**Paradise Perhaps**  
*fibreglass frost protection wind  
blades, stainless steel woven tube  
and steel 2.5m tall*  
**JOHN WOODHAM**  
**Haumoana**



**Feelers**  
*oil on canvas 1200 x 1000mm*  
**KATE MACKENZIE**  
**Havelock North**



**Conversations of Summer, 2022**  
*oil and acrylic on canvas*  
 1080 x 1080mm  
**LIZZIE BEERE**  
 Havelock North



**Ocean Flowers**  
*acrylic and oil on wood* 750 x 750mm  
**MAURICIO BENEGA**  
 Te Awanga



**TOP LEFT Pear**  
***cast glass and copper 230 x 140 x 140mm***

**BOTTOM LEFT Peach**  
***cast glass and copper 180 x 165 x 165mm***

**RIGHT Apple**  
***cast glass and copper 160 x 140 x 140mm***

**KERYN WHITNEY**  
**Hastings**





**Solar 6**  
*acrylic and glitter on canvas*  
 760 x 760mm  
**RICHARD BOYD DUNLOP**  
 Napier



**Feast Stage Studies (Taster)**  
*acrylic, charcoal & coloured pencil on canvas*  
 1080 x 1400mm  
**WELLESLEY BINDING**  
 Hastings

**+ Special items to be announced by our  
 Harcourts Hawke's Bay  
 Auctioneer Craig Smith  
 on the night..**

## SILENT BID EXHIBITION

**THU 27 - SAT 29 OCT 2022 10am-4pm**

### INFORMATION FOR PURCHASERS

*NB. The price stated beside each work is the starting price for that piece. Bid sheets available on entry to Gallery.*

*Bids to be increased in increments of \$20.*



**Just Another Day In Paradise \$980**

**acrylic on canvas 910 x 610mm**

**CHLOE KING**

**Clive**



**Korero Toki \$2000**

***basalt/stone adze, with a manuka handle lashed with waxed nylon cord, in a matai box/wakahuia box/Wakahuia circa***

***450 x 150 x 150mm***

***toki circa 350mm in length***

**DAVID GUERIN**

**Havelock North**



**Sutherland Falls \$900**  
**Fiordland National Park**  
**photograph 550 x 750mm**  
**ANDY KING**  
**Haumoana**



**Star Man \$3250**  
**oil on canvas 1000 x 1400mm**  
**ANGUS WALKER**  
**Waipukurau**



**100% kiwi \$350**  
*graphite & Indian ink on card 295 x 210 mm*  
**BERNIE WINKELS**  
**Napier**

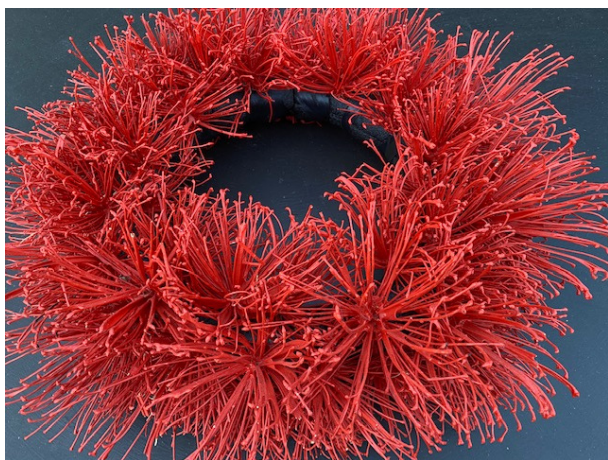

**Pohutukawa \$350**  
*botanical wreath, 650mm diameter*  
**EMA SCOTT**  
**Haumoana**



**Piwakawaka \$650**  
***black aluminum***  
***mesh and thread***  
***1000 x 150 x 60mm***  
**FIONA FOX**  
**Taradale**

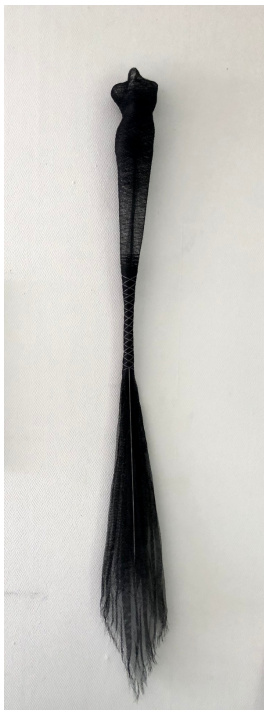

**Untitled \$950**  
***coloured pencil 365 x 540mm***  
**GILLIAN RECEVEUR**  
**Havelock North**



**The View from the Bach \$1200**  
*acrylic and mixed media on canvas,*  
**610 x 1320mm**  
**HEATHER WILSON**  
 Napier

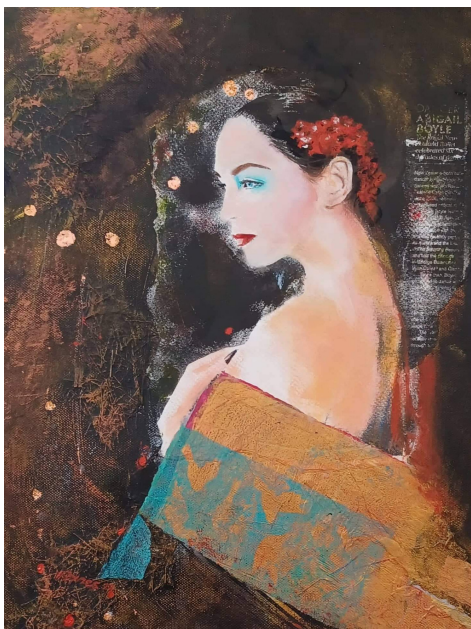

**'Thoughts of Persephone and other Goddesses...' \$1000**  
*mixed media on canvas*  
**580 x 470mm**  
**HELEN DYNES**  
 Napier



**Fruit Bridge \$400**  
**ceramic 330 x 600mm**  
**HOOLY THIN**  
**Maraetotara Valley (South Havelock North)**



**Time for a Toast \$670**  
**oil on board 635 x 610mm**  
**JANE REYNOLDS**  
**Havelock North**





**Disco Dahlia \$600**  
***acrylic on glass 445 x 560mm***  
**JO BLOGG**  
**Napier**

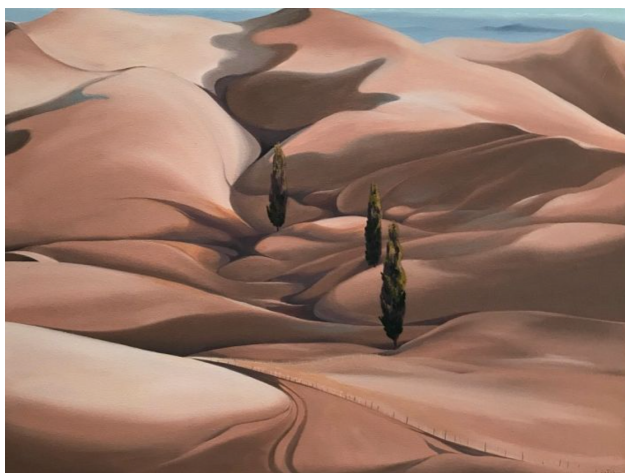

**Meandering Hills Series \$900**  
***oil on canvas 600 x 800mm***  
**JO SPEEDY**  
**Te Awanga**



**Bridge 813 (Norton Road) \$2250**  
*oil on board 400 x 400mm*  
**JOHN EADEN**  
 Hastings



**A box of birds \$1000**  
*oil on canvas 460 x 610mm*  
**JOHN STANIFORD**  
 Napier

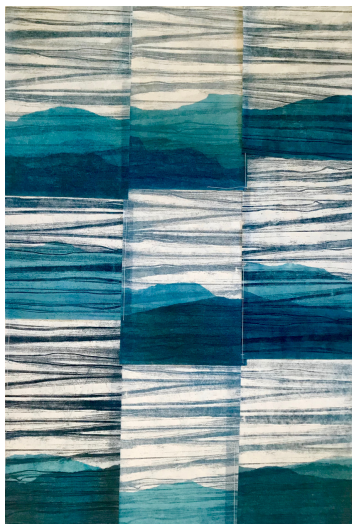

**The Journey \$500**  
***intaglio, stitch 1000mm x 700mm***  
**KATHY BOYLE**  
**Bay View**



**This I know \$350**  
***ceramic sculpture 280 x 150 x 160mm***  
**KAY BAZZARD**  
**Havelock North**

**Garden of Bacchus**  
**\$3500**  
*acrylic on canvas*  
**1050 x 76mm**  
**KAYE MCGARVA**  
**Havelock North**



**CPI #10 \$300**  
*trptych pen and  
gouache on paper*  
**70 x 100mm**  
**LESLIE FALLS**  
**Havelock North**





**Torso \$1000**  
***natural Mount Somers limestone***  
**600 x 300 x 200mm**  
**MARCUS HELMORE**  
**Waimarama**

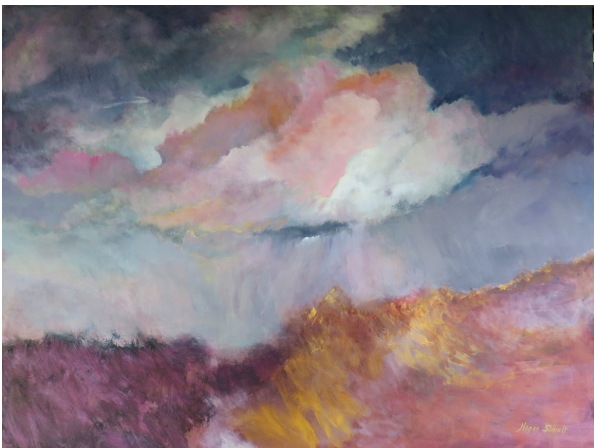

**Hawkes Bay Skies \$500**  
***acrylic on board 910 x 1200mm***  
**MEGAN SCHMIDT**  
**Waipukurau**





**Papatūānuku \$1200**  
*acrylic on board 600 x 600mm*  
**NIC SCOTLAND**  
**Waiohiki**



**A box \$495**  
*rough sawn and fumed oak*  
**260 x 160 x 100mm**  
**PETER MACLEAN**  
**Clive/Waipureku**



**Pink Pout \$495**  
*resin and ink round 300mm diameter*  
**RAE WEST**  
**Te Awanga**



**Te Mata \$900**  
*pastels on canvas 700 x 500mm*  
**RAEWYN HARRIS**  
**Napier**





**Te Awanga \$1200**  
***archival digital print***  
***420 x 594mm***  
**edition of 5**  
**RICHARD BRIMER**  
**Te Awanga**



**Triple Peaks \$2500**  
***acrylic on canvas 126 x 96mm***  
**RICHARD MOORHEAD**  
**Havelock North**



**Flower Bowl \$200**  
**powder coated steel 500mm diameter**  
**RICKS TERSTAPPEN**  
**Havelock North**



**The Journey Home, Ruahines \$3000**  
**oil on canvas 1000 x 1000mm**  
**Robyn Fleet**  
**Hastings**



**OTTO AND THE SCARECROW \$2500**  
*oil on canvas 750 x 750mm*  
**SALLY MAGUIRE**  
 Masterton



**Amethystos \$1650**  
*acrylic and mixed media on panel*  
**600x600 mm**  
**SUE CLARK**  
 Havelock North



**TOP LEFT Safe Haven**  
mixed media

**TOP RIGHT Braided River**  
mixed media

**BOTTOM LEFT REGATTA**  
mixed media

**BOTTOM RIGHT Rock Pool**  
mixed media

**\$250 each**

***2 framed and 2 unframed 300 x 300mm***

**SANDY DENSEM**  
**United Kingdom**





**The Honey Man \$2500**  
*oil on canvas 600 x 700mm*  
**SUE SCHAARE**  
**Otane**



**Metamorphosis \$500**  
*giclee print 683 x 295mm*  
**TERRIE REDDISH**  
**Havelock North**



**"Its OK" \$1200**  
***acrylic on canvas 1000 x 750mm***  
**SUSAN DAVIDSON**  
**Clive**

THANK YOU FOR YOUR SUPPORT

Platinum

**Harcourts** Hawke's Bay

Gold



**People & People** MARKETING & DESIGN

Media



Bronze



**PARKERS**  
BEVERAGE COMPANY



**NAPIER**  
PORT





Partners



**HASTINGS CITY  
ART GALLERY**  
TE WHARE TOI O HERETAUNGA



Associates



**Harcourts** Hawke's Bay

**OUR**

**HOMETEAM**

*Advantage*

**paints the picture of your  
Successful Sale!**



**LOCAL  
NATIONAL, GLOBAL**



**MOST TRUSTED  
REAL ESTATE BRAND**



**MAXIMUM  
ONLINE EXPOSURE**



**IN-HOUSE  
MORTGAGE BROKERS**



**EXTENSIVE  
EXPERIENCE**



**DIGITAL PLUS  
REMARKETING**

To learn more about our **Home Team Advantage**  
and our **exclusive marketing packages**, contact your  
preferred sales consultant today!